



Nr. 2754 / 19.06.2017

| | | |
|-------|------|--------------|
| GA. | 5993 | TERA FOCSANI |
| Intre | | |
| Top | | |
| Zile | 26 | Anul 2017 |

**CATRE GARDA FORESTIERA,
FOCSANI**

Handwritten note:
 Directia
 H. Director
 no
 etc.

Pentru obtinerea AVIZULUI in vederea autorizarii spre exploatare a actului de punere in valoare APV 4671/AC I-OBSTEA RUGET, conform O.M.1507/2016, art. 2, aliniatul 4, litera a, va inaintam urmatoarele documente:

- APV 4671 /AC I verificat.
- Copie descriere parcelara .
- Inscris care confirma existenta contractului de administrare cu Baza Exp. Vidra pentru suprafata respectiva.
- fotografiile relevante la fenomen.

*Verificare teren
Huterea*

Handwritten signature

CU STIMA,
SEF OCOL
Ing. VIRGIL IVAN



Intocmit
Resp. F.F.P.
ing. Miron Iulian

Handwritten signature



ACT DE PUNERE IN VALOARE NR. - - VN - 492

Unitate de Producție : XI - VIDRA 2016
Denumire A.P.V. : 4671

| Suprafata totala act - (ha) : 40,00 Tratament : ACCIDENTALE I Natura produsului : ACCIDENTALE I Tehnologia de exploatare : SORTIMENTE SI MULTIPLI DE Data inventarii : 11.05.2017 Anul exploatarii : 2017 Procedul de inventariere : FIR CU FIR Ciocan rotund nr. : PP 07-23 IC Ciocan patrat nr. : | | Informatii privind N.T.S.M. | | Grupa de specii | Nr. de arbori | Vol. arbore | | | | | | | | | | | | | | |
|---|----------------------|--|------------|---|------------------|----------------|-------------|------------|---------------|------------------------|-------------|----|---------------|----|----|----|-------|----------|----|---------------|
| | | Stancarii pe - (ha) : Arbori putregaiosi - (buc) : cu un volum de - (mc) : Iescarii -(buc) : cu un volum de - (mc) : | | Rasinose FAG Quercinee Diverse tari Diverse moi | 209 | 95 | | | | | | | | | | | | | | |
| | | | | Total : | 209 | 95 | | | | | | | | | | | | | | |
| Specia | SORTARE DIMENSIONALA | | | | | | | | Lemn lucru | Coaja | Lemn de foc | | Volum brut | | | | | | | |
| | G1 | G2 | G3 | M1 | M2 | M3 | LS | Total | | | VF | | | | | | | | | |
| FAG | 3 | 22 | | 9 | 9 | 5 | 2 | 50 | 3 | 42 | 8 | 95 | | | | | | | | |
| TOTAL | 3 | 22 | | 9 | 9 | 5 | 2 | 50 | 3 | 42 | 8 | 95 | | | | | | | | |
| U.A. | Suprafata ha | Varsta ani | Panta G | Semintis utilizabil | | | | Compozitie | H. | Total volum brut | | | | | | | | | | |
| | | | | % | S. tot | | | | | | | | | | | | | | | |
| 181 G | 3,00 | 70,0 | 26,00 | | | | | | | 40 | | | | | | | | | | |
| 182B | 37,00 | 70,0 | 25,00 | | | | | | | 55 | | | | | | | | | | |
| Total | 40,00 | | | | | | | | | 95 | | | | | | | | | | |
| U.A. | FA | Volum | | | | | | | | | | | | | | | | | | |
| 181 G | 40 | 40 | | | | | | | | | | | | | | | | | | |
| 182B | 55 | 55 | | | | | | | | | | | | | | | | | | |
| Total | 95 | 95 | | | | | | | | | | | | | | | | | | |
| U.A. | Specia | Diametre | | Inaltime | | Var sta | Vol. arb | Nr. arb | Cres tere | Sortare dimensionala | | | | | | | Coaja | Lemn foc | | Volum brut |
| | | dt | dog | ht | hc | | | | | G1 | G2 | G3 | M1 | M2 | M3 | LS | | Total | VF | |
| 181 G | FA | 40,00 | 31,06 | 22,08 | 20,95 | 70 | 0,77 | 52 | | 2 | 15 | | 3 | 3 | 1 | | 1 | 15 | 3 | 40 |
| Total U.A. : 181 G | | | | | | | | | | 2 | 15 | | 3 | 3 | 1 | | 1 | 15 | 3 | 40 |
| | FA | 24,73 | 21,94 | 18,82 | 18,11 | 70 | 0,35 | 157 | | 1 | 7 | | 6 | 6 | 4 | 2 | 2 | 27 | 5 | 55 |
| Total U.A. : 182B | | | | | | | | | | 1 | 7 | | 6 | 6 | 4 | 2 | 2 | 27 | 5 | 55 |
| Total General U.A. : | | | | | | | | | | 3 | 22 | | 9 | 9 | 5 | 2 | 3 | 42 | 8 | 95 |

Sef Ocol,

Ivan Vidra



Intocmit

Biru Fond Forestier,

Verificat

Pover
Sabriel

06.06.2017



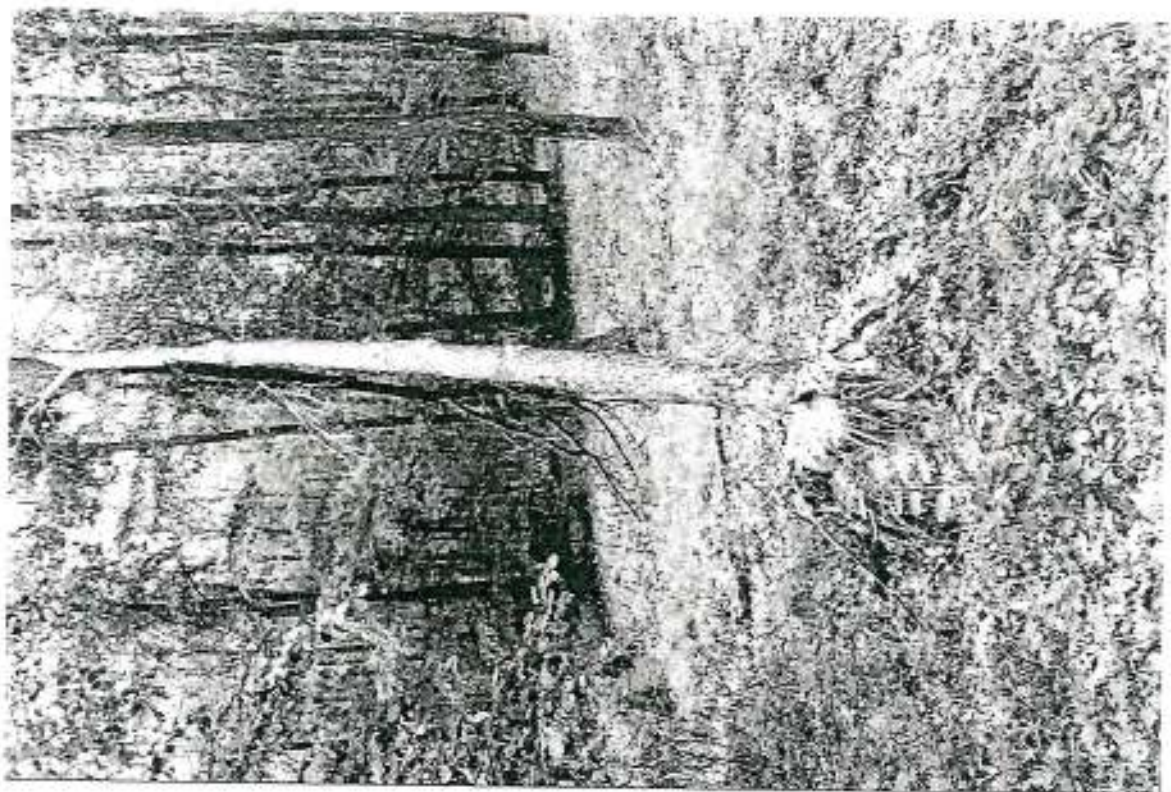





DESCRIERE PARCELARA

ASOCIATIA PROPRIETARILOR DE PADURI "VIDRA 2016"

JUDETUL VRANCEA

| DESCRIEREA STATIONII SI ARBORETULUI | | ELM | P | M. | VIR | | C | AM | EL | PROVE- | VI | DENS | V O L U M | CRES | | | | |
|--|--|-----|----|-----|-----|----|----|----|----|--------|--------|------|-----------|-------|-------|-----|-----|-----|
| | | ARB | R | RE | STA | D | H | L | ES | AG | NIENTA | TA | | | | | | |
| | | P | GE | ANI | CM | M | P | TE | AJ | | LI | CONS | MC/HA | MC/UA | MC/HA | | | |
| 181 G 3.0 HA GF.1-2L. SUP.A TS:5232 TP:4231 SOL:2401 Versant superior ondulat. EXPOZITIE NV INC. 25 G ALTITUDINE: 400-580 M. LITIERA:continua - subtire TIP FLORA:Rubus hirtus Natural fundamental prod. mij relativ-echien COMP ACTUALA : 10 FA COMP TEL : 10 FA SORT:FA Gros si mijl. cherestea VIRSTA EXPL.110 ani SEM UTIL. SUBARBORET: DATE COMPL. Dob. destul de frecv. Consistenta variabila 0.8-0.9 POL: LUCRARI EXEC. LUCRARI PROP. RARITURI/0.55 | | FA | 10 | IN | 70 | 28 | 20 | 3 | | | | 5 | RM | N | 0.90 | 278 | 834 | 8.6 |
| TOTAL | | | | 70 | | | 3 | | | | | | | 0.90 | 278 | 834 | 8.6 | |

| DESCRIEREA STATIONII SI ARBORETULUI | | ELM | P | M. | VIR | | C | AM | EL | PROVE- | VI | DENS | V O L U M | CRES | | | | |
|--|--|-----|----|-----|-----|----|----|----|----|--------|--------|------|-----------|-------|-------|-------|------|-----|
| | | ARB | R | RE | STA | D | H | L | ES | AG | NIENTA | TA | | | | | | |
| | | P | GE | ANI | CM | M | P | TE | AJ | | LI | CONS | MC/HA | MC/UA | MC/HA | | | |
| 182 B 37.0 HA GF.1-2L. SUP.A TS:5232 TP:4231 SOL:2401 Versant inferior ondulat. EXPOZITIE N INC. 25 G ALTITUDINE: 350-580 M. LITIERA:continua - normala TIP FLORA:Rubus hirtus Natural fundamental prod. mij relativ-plurien COMP ACTUALA : 9 FA 1 PLA COMP TEL : 10 FA SORT:FA Gros si mijl. cherestea VIRSTA EXPL.110 ani SEM UTIL. SUBARBORET: DATE COMPL. Doboriturii izolate Consistenta variabila 0.8-0.9 POL: LUCRARI EXEC. LUCRARI PROP. RARITURI/0.55 | | FA | 2 | IN | 125 | 46 | 28 | 3 | | | | 6 | RM | N | 0.18 | 95 | 3515 | 0.6 |
| | | FA | 4 | IN | 75 | 28 | 3 | | | | 6 | RM | N | 0.36 | 129 | 4773 | 3.3 | |
| | | FA | 3 | IN | 55 | 24 | 3 | | | | 6 | RM | N | 0.37 | 71 | 2627 | 3.3 | |
| | | PLA | 1 | IN | 40 | 32 | 20 | 3 | | | 6 | RM | N | 0.09 | 22 | 814 | 0.6 | |
| TOTAL | | | | 75 | | | 3 | | | | | | | 0.90 | 317 | 11729 | 7.5 | |

| DESCRIEREA STATIONII SI ARBORETULUI | | ELM | P | M. | VIR | | C | AM | EL | PROVE- | VI | DENS | V O L U M | CRES | | | | | |
|--|--|-----|----|-----|-----|----|----|----|----|--------|--------|------|-----------|-------|-------|------|-----|-----|-----|
| | | ARB | R | RE | STA | D | H | L | ES | AG | NIENTA | TA | | | | | | | |
| | | P | GE | ANI | CM | M | P | TE | AJ | | LI | CONS | MC/HA | MC/UA | MC/HA | | | | |
| 186 1.4 HA GF.1-2A.2E. SUP.M TS:6131 TP:5412 SOL:2405 Versant inferior ondulat. EXPOZITIE S INC. 33 G ALTITUDINE: 300 M. LITIERA:lipsa TIP FLORA:Luzula albida Artificial de prod. inf. relativ-echien COMP ACTUALA : 3 PIN 7 SC COMP TEL : 3 PIN 7 SC SORT:SC Mijlociu si subtire.constr. VIRSTA EXPL. SEM UTIL. SUBARBORET: DATE COMPL. POL: LUCRARI EXEC. LUCRARI PROP. RARITURI | | PIN | 3 | P | 35 | 16 | 12 | 5 | | | | 1 | 3 | NEC | N | 0.27 | 43 | 60 | 1.2 |
| | | SC | 7 | P | 50 | 22 | 13 | 5 | | | 3 | 3 | NEC | N | 0.63 | 60 | 84 | 2.6 | |
| TOTAL | | | | 50 | | | 5 | | | | | | | 0.90 | 103 | 144 | 3.8 | | |

| DESCRIEREA STATIONII SI ARBORETULUI | | ELM | P | M. | VIR | | C | AM | EL | PROVE- | VI | DENS | V O L U M | CRES | | | | |
|---|--|-----|----|-----|-----|----|----|----|----|--------|--------|------|-----------|-------|-------|-----|-----|-----|
| | | ARB | R | RE | STA | D | H | L | ES | AG | NIENTA | TA | | | | | | |
| | | P | GE | ANI | CM | M | P | TE | AJ | | LI | CONS | MC/HA | MC/UA | MC/HA | | | |
| 186 X 0.5 HA GF.1-2A. SUP.M TS:5232 TP:4231 SOL:2401 Versant mijlociu ondulat. EXPOZITIE NE INC. 32 G ALTITUDINE: 310-350 M. LITIERA:intrerupta-subtira TIP FLORA:Rubus hirtus Natural fundamental prod. mij echien COMP ACTUALA : 10 FA COMP TEL : 10 FA SORT:FA Gros si mijl. cherestea VIRSTA EXPL. SEM UTIL. SUBARBORET: DATE COMPL. POL: LUCRARI EXEC. LUCRARI PROP. T.IGIENĂ | | FA | 10 | LT | 80 | 28 | 24 | 3 | | | | 5 | PM | N | 0.60 | 247 | 124 | 5.2 |
| TOTAL | | | | 80 | | | 3 | | | | | | | 0.60 | 247 | 124 | 5.2 | |

anfora original

