

**GARDA FORESTIERĂ FOCSANI**  
 Intraire Nr. **6119**  
 iesire  
 Ziua **27** Luna **06** Anul **2017**

**OCOLUL SILVIC NEHOIU PRIVAT**

Str. Aleea Merilor nr.1, cod poștal 125100, tel/fax 0238 555 062,  
 Nehoiu, Jud. Buzău

*A.I.A.*  
*Antoniu J.*  
*Dansu Feti.*  
*Fiș.*  
*Ștef.*

Nr. 2689/26.06.2017

**CĂTRE**

**Garda Forestiera Focsani**

Focsani, Str. Republicii, nr. 5, et. II, Cod poștal 620018, jud. Vrancea

În conformitate cu prevederile O.M. 884/2016, art. 4, alin. (2), vă inaintam spre verificare actul de punere in valoare:

| Partida   | U.P.         | u.a. | Volum (mc) | S (ha) | Proprietar                 |
|-----------|--------------|------|------------|--------|----------------------------|
| 5117Acc I | III Plostina | 53   | 60         | 5.07   | Babus Mircea/Babus Nicolae |
| 5118 AccI | IV Breazau   | 113  | 28         | 2.25   | Paltineanu Maria           |

Cu respect,

**ȘEF OCOL**  
**ing. Briciu Alexandru**



M.B./26.06.2016

*Handwritten signature*

ACT DE PUNERE IN VALOARE NR. -- BZ - 34372149

AVIZAT  
 ing. Briciu Alexandru  
*(Signature)*

Unitate de Productie : IV - BREAZAU  
 Denumire A.P.V. : 5118

| Suprafata totala act - (ha) : 2,25<br>Tratament : ACCIDENTALE I<br>Natura produsului : ACCIDENTALE I<br>Tehnologia de exploatare : TRUNCHIURI SI CATARGE<br>Data inventarierii : 31.05.2017<br>Anul exploatarei : 2017<br>Procedul de inventariere : FIR CU FIR<br>Ciocan rotund nr. : PP-BZ 02-04<br>Ciocan patrat nr. : |                      |            |         | Informatii privind N.T.S.M.  |        |         |          | Grupa de specii  |           | Nr. de arbori        |    | Vol. <sup>3</sup> arbore |    |    |       |          |    |            |       |
|---|----------------------|------------|---------|--|--------|---------|----------|--|-----------|----------------------|----|--------------------------|----|----|-------|----------|----|------------|-------|
|   |                      |            |         | Stancarii pe - (ha) :<br>Arbori putregaiosi - (buc) :<br>cu un volum de - (mc) :<br>Iescarii -(buc) :<br>cu un volum de - (mc) : |        |         |          | Rasinoase<br>FAG<br>Quercinee<br>Diverse tari<br>Diverse moi |           | 53<br>17             |    | 19<br>9                  |    |    |       |          |    |            |       |
|   |                      |            |         |  |        |         |          | Total :  |           | 70<br>28             |    |                          |    |    |       |          |    |            |       |
| Specia  | SORTARE DIMENSIONALA |            |         |  |        |         |          | Lemn lucru   | Coaja     | Lemn de foc          |    | Volum brut               |    |    |       |          |    |            |       |
|   | G1                   | G2         | G3      | M1   | M2     | M3      | LS       |  |           | Total                | VF |                          |    |    |       |          |    |            |       |
| ANIN NEGRU  |                      |            |         |  |        |         | 1        | 1  |           | 8                    |    | 9                        |    |    |       |          |    |            |       |
| MESTEACAN   |                      |            |         | 1  | 1      | 1       |          | 3  | 1         | 15                   | 1  | 19                       |    |    |       |          |    |            |       |
| TOTAL   |                      |            |         | 1  | 1      | 1       | 1        | 4  | 1         | 23                   | 1  | 28                       |    |    |       |          |    |            |       |
| U.A.  | Suprafata ha         | Varsta ani | Panta G | Semintis utilizabil  |        |         |          | Compozitie   | H.        | Total volum brut     |    |                          |    |    |       |          |    |            |       |
|   |                      |            |         | %  | S. tot |         |          |  |           |                      |    |                          |    |    |       |          |    |            |       |
| 113   | 2,25                 | 80,0       | 35,00   |  |        |         |          |  |           | 28                   |    |                          |    |    |       |          |    |            |       |
| Total   | 2,25                 |            |         |  |        |         |          |  |           | 28                   |    |                          |    |    |       |          |    |            |       |
| U.A.  | AN.N                 | ME         | Volum   |  |        |         |          |  |           |                      |    |                          |    |    |       |          |    |            |       |
| 113   | 9                    | 19         | 28      |  |        |         |          |  |           |                      |    |                          |    |    |       |          |    |            |       |
| Total   | 9                    | 19         | 28      |  |        |         |          |  |           |                      |    |                          |    |    |       |          |    |            |       |
| U.A.  | Specia               | Diametre   |         | Inaltime   |        | Var sta | Vol. arb | Nr. arb  | Cres tere | Sortare dimensionala |    |                          |    |    | Coaja | Lemn foc |    | Volum brut |       |
|   |                      | dt         | deg     | ht   | hc     |         |          |  |           | G1                   | G2 | G3                       | M1 | M2 |       | M3       | LS |            | Total |
| 113   | AN.N                 | 26,00      | 27,20   | 19,50  | 19,80  | 80      | 0,53     | 17   |           |                      |    |                          |    | 1  |       | 8        |    | 9          |       |
|   | ME                   | 27,00      | 27,50   | 19,80  | 19,90  | 80      | 0,36     | 53   |           |                      |    | 1                        | 1  | 1  | 1     | 15       | 1  | 19         |       |
| Total U.A. : 113  |                      |            |         |  |        |         |          | 70   |           |                      |    | 1                        | 1  | 1  | 1     | 1        | 23 | 1          | 28    |
| Total General U.A. :  |                      |            |         |  |        |         |          | 70   |           |                      |    | 1                        | 1  | 1  | 1     | 1        | 23 | 1          | 28    |

Sef Ocol.

Intocmit,

Birou Fond Forestier,

Verificat,

BRICIU ALEXANDRU NICOLAE



*(Signature)*

*(Signature)*

*(Signature)*

Pa. Michigan 1915  
1915

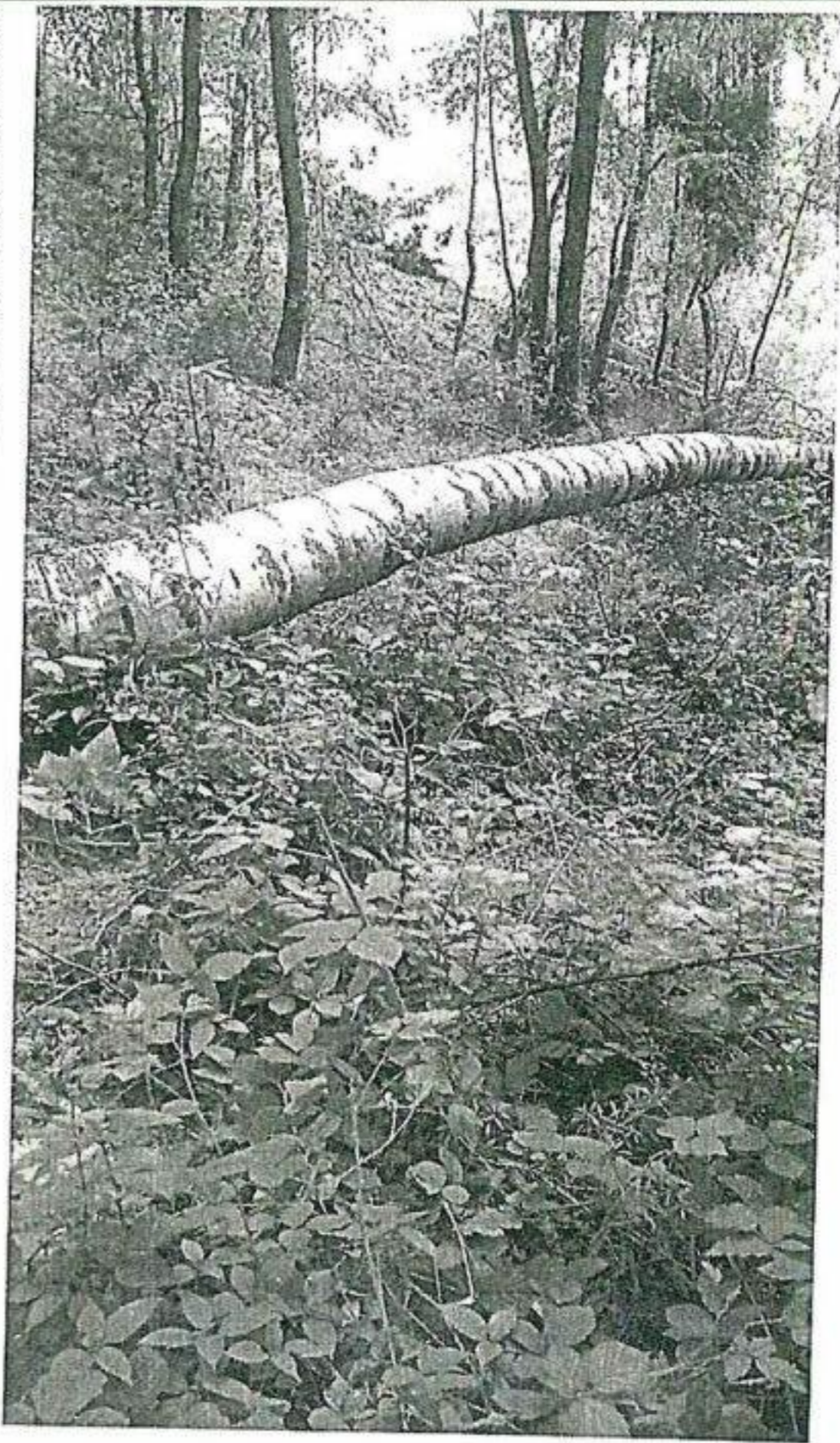
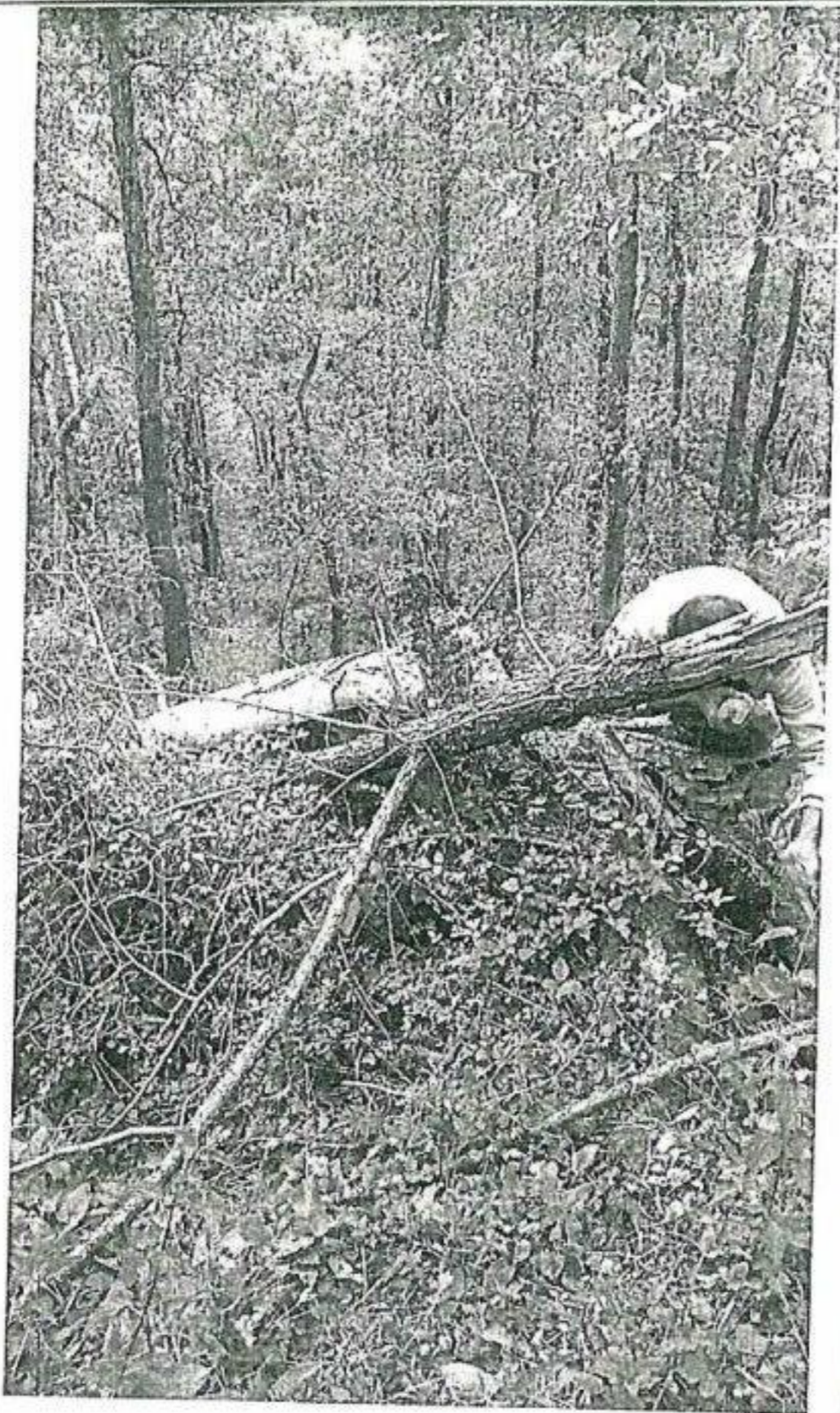

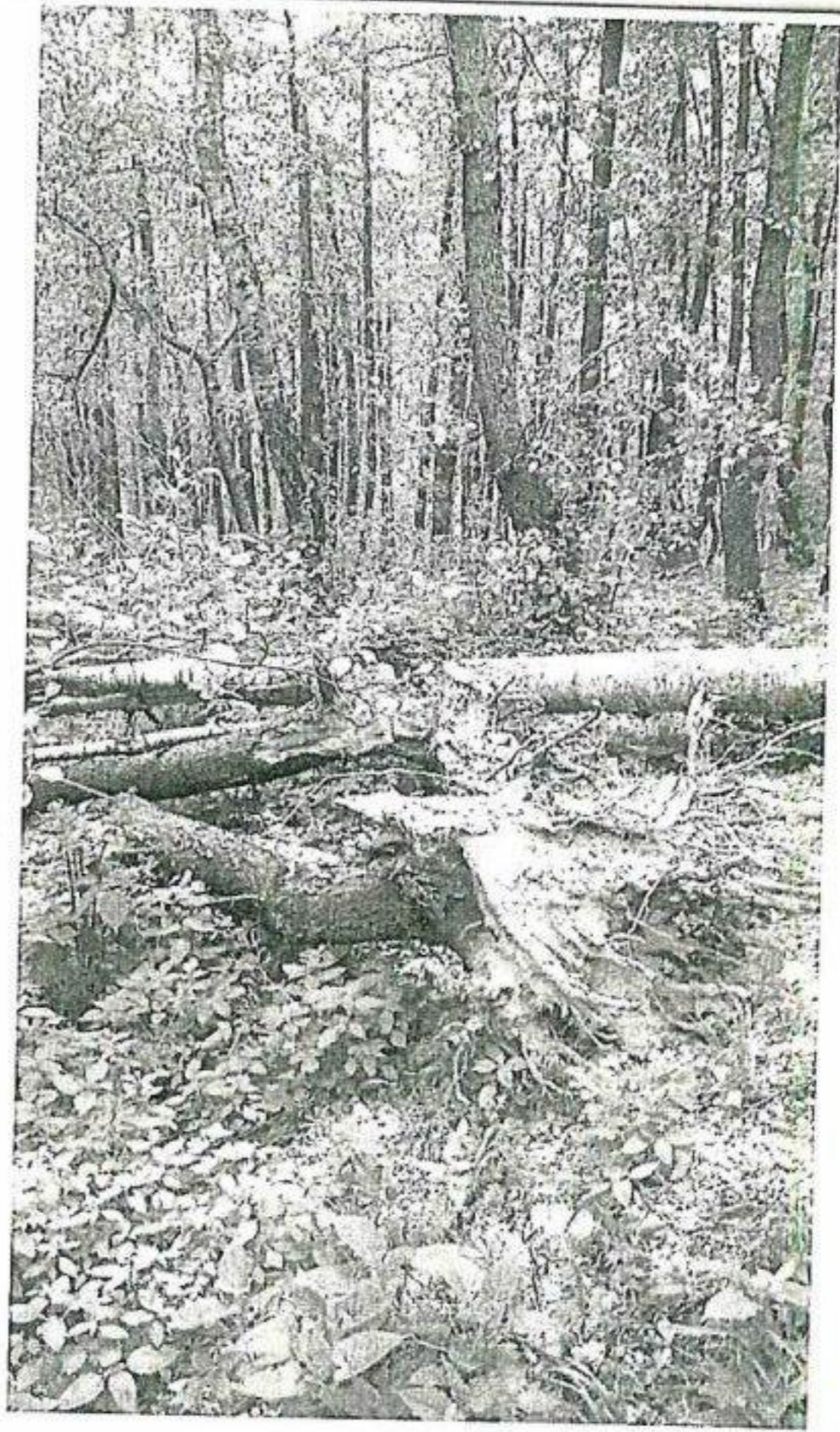
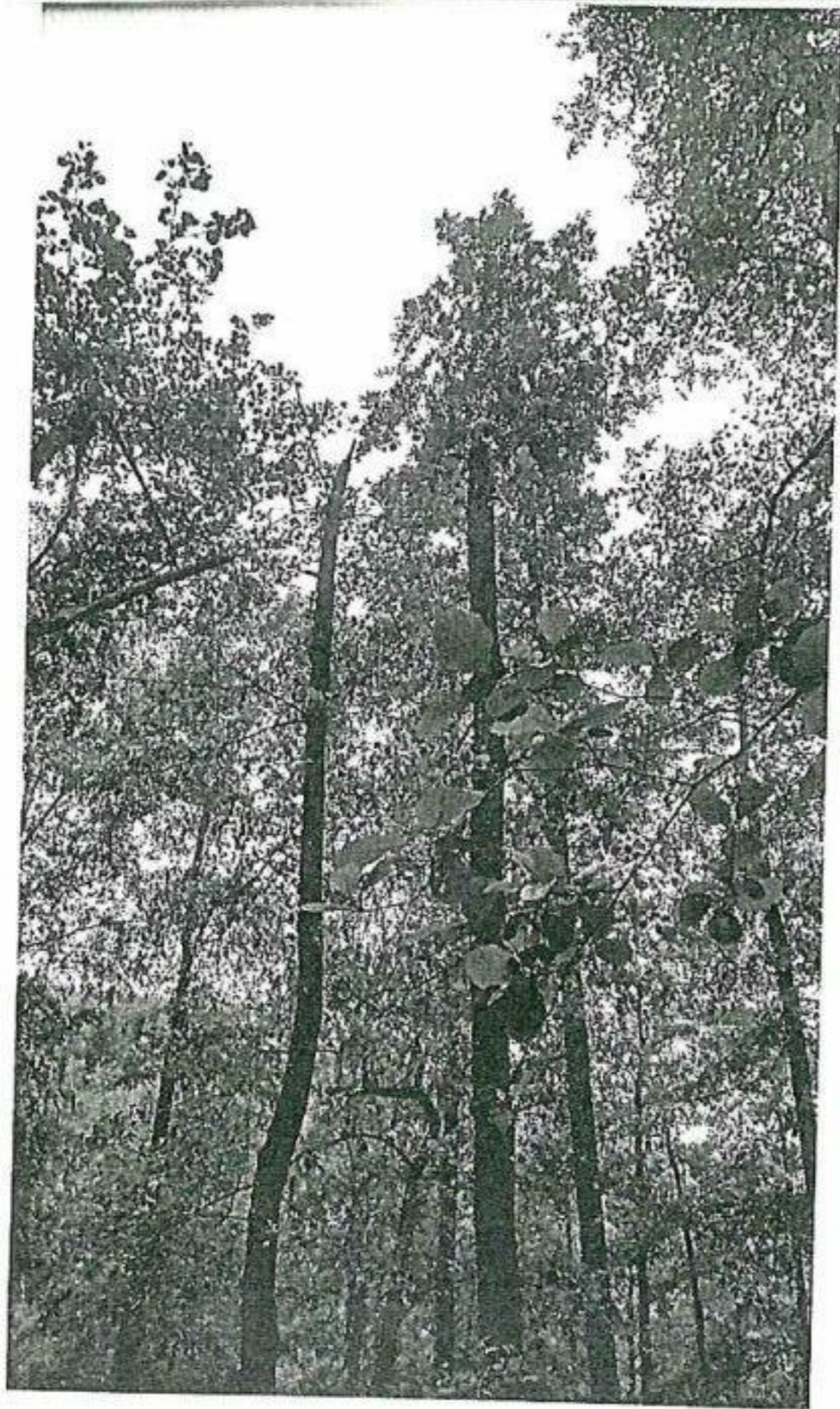

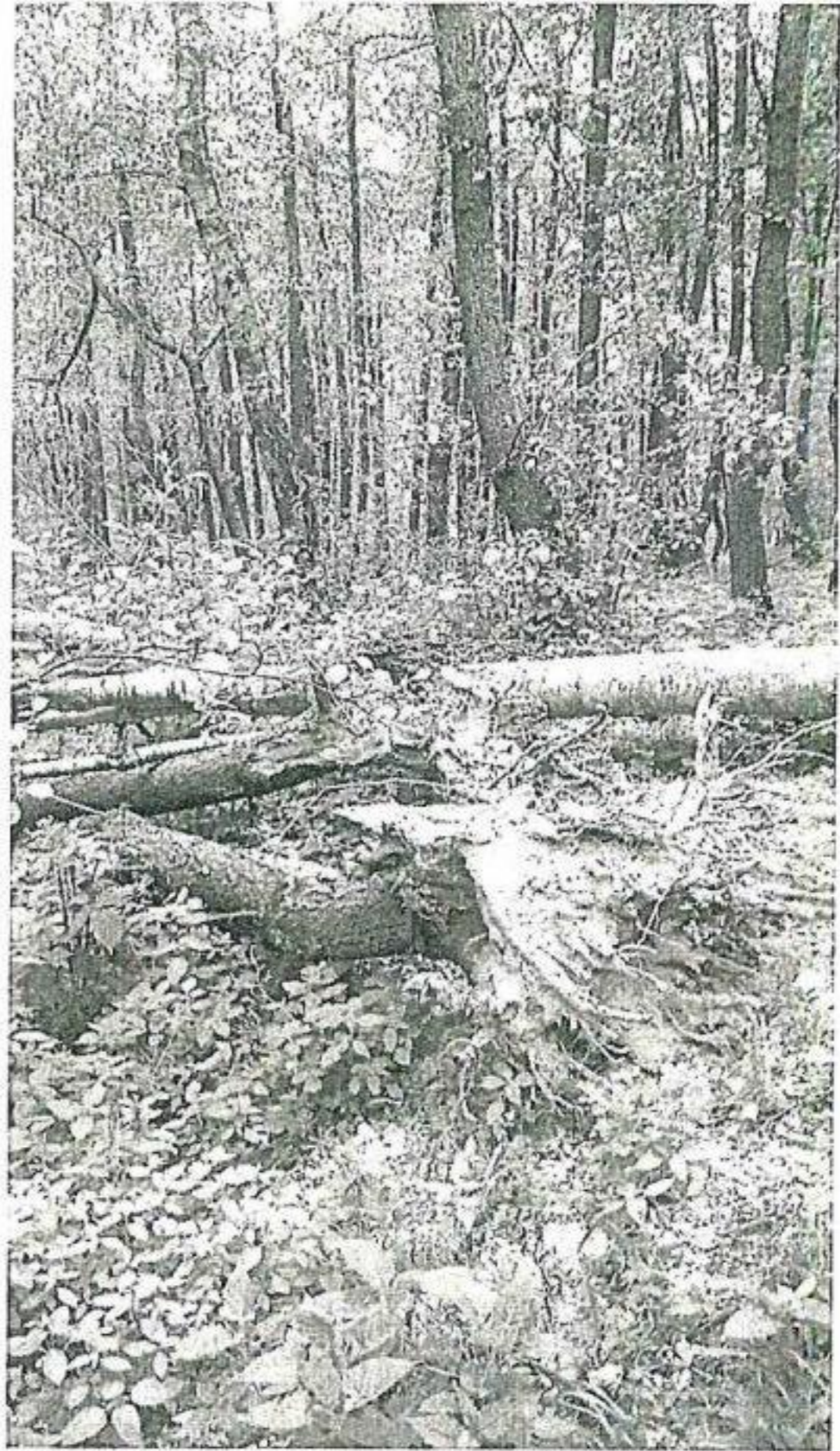

ACT DE PUNERE IN VALOARE NR. -- BZ - 34372149

AVIZAT  
 ing. Briciu Alexandru

Unitate de Productie : III - PLOSTINA  
 Denumire A.P.V. : 5117

|                                    |              |                                |         |                                   |        |  |          |                                 |           |                         |    |                                       |    |                                 |          |                     |            |       |    |    |   |
|------------------------------------|--------------|--------------------------------|---------|-----------------------------------|--------|--|----------|---------------------------------|-----------|-------------------------|----|---------------------------------------|----|---------------------------------|----------|---------------------|------------|-------|----|----|---|
| Suprafata totala act - (ha) : 5.07 |              | Tratament : ACCIDENTALE I      |         | Natura produsului : ACCIDENTALE I |        | Tehnologia de exploatare : TRUNCHIURI SI CATARGE |          | Data inventarierii : 20.06.2017 |           | Anul exploatarei : 2017 |    | Procedul de inventariere : FIR CU FIR |    | Ciocan rotund nr. : PP-BZ 02-04 |          | Ciocan patrat nr. : |            |       |    |    |   |
|                                    |              | Informatii privind N.T.S.M.    |         | Grupă de specii                   |        | Nr. de arbori                                    |          | Vol. arbore                     |           | Stancarii pe - (ha) :   |    | Rasinoase                             |    | FAG                             |          | 50                  |            | 41    |    |    |   |
|                                    |              | Arbori putregaiosi - (buc) : 1 |         | Quercinee                         |        | Diverse tari                                     |          | 38                              |           | 19                      |    | Diverse moi                           |    | Total :                         |          | 88                  |            | 60    |    |    |   |
|                                    |              | cu un volum de - (mc) :        |         |                                   |        |  |          |                                 |           |                         |    |                                       |    |                                 |          |                     |            |       |    |    |   |
|                                    |              | Iescarii -(buc) :              |         |                                   |        |  |          |                                 |           |                         |    |                                       |    |                                 |          |                     |            |       |    |    |   |
|                                    |              | cu un volum de - (mc) :        |         |                                   |        |  |          |                                 |           |                         |    |                                       |    |                                 |          |                     |            |       |    |    |   |
|                                    |              |                                |         |                                   |        |  |          |                                 |           |                         |    |                                       |    |                                 |          |                     |            |       |    |    |   |
| Specia                             |              | SORTARE DIMENSIONALA           |         |                                   |        |  |          | Lemn lucru                      | Coaja     | Lemn de foc             |    | Volum brut                            |    |                                 |          |                     |            |       |    |    |   |
|                                    |              | G1                             | G2      | G3                                | M1     | M2   | M3       | LS                              |           | Total                   | VF |                                       |    |                                 |          |                     |            |       |    |    |   |
| FAG                                |              | 1                              | 6       |                                   | 2      | 1  | 1        |                                 | 11        | 1                       | 29 | 3                                     | 41 |                                 |          |                     |            |       |    |    |   |
| CARPEN                             |              |                                |         |                                   |        |  |          | 2                               | 2         |                         | 11 | 1                                     | 13 |                                 |          |                     |            |       |    |    |   |
| MESTEACAN                          |              |                                |         |                                   |        |  |          | 1                               | 1         |                         | 4  |                                       | 5  |                                 |          |                     |            |       |    |    |   |
| PALTIN DE MUNTE                    |              |                                |         |                                   |        |  |          |                                 |           |                         | 1  |                                       | 1  |                                 |          |                     |            |       |    |    |   |
| TOTAL                              |              | 1                              | 6       |                                   | 2      | 1  | 1        | 3                               | 14        | 1                       | 45 | 4                                     | 60 |                                 |          |                     |            |       |    |    |   |
| U.A.                               | Suprafata ha | Varsta ani                     | Panta G | Semintis utilizabil               |        |  |          |                                 |           | Total volum brut        |    |                                       |    |                                 |          |                     |            |       |    |    |   |
|                                    |              |                                |         | %                                 | S. tot | Compozitie                                       |          |                                 |           | H.                      |    |                                       |    |                                 |          |                     |            |       |    |    |   |
| 53                                 | 5.07         | 100.0                          | 35.00   |                                   |        |  |          |                                 |           |                         | 60 |                                       |    |                                 |          |                     |            |       |    |    |   |
| Total                              | 5.07         |                                |         |                                   |        |  |          |                                 |           |                         | 60 |                                       |    |                                 |          |                     |            |       |    |    |   |
| U.A.                               | CA           | FA                             | ME      | PA.M                              | Volum  |  |          |                                 |           |                         |    |                                       |    |                                 |          |                     |            |       |    |    |   |
| 53                                 | 13           | 41                             | 5       | 1                                 | 60     |  |          |                                 |           |                         |    |                                       |    |                                 |          |                     |            |       |    |    |   |
| Total                              | 13           | 41                             | 5       | 1                                 | 60     |  |          |                                 |           |                         |    |                                       |    |                                 |          |                     |            |       |    |    |   |
| U.A.                               | Specia       | Diametre                       |         | Inaltimi                          |        | Var sta  | Vol. arb | Nr. arb                         | Cres tere | Sortare dimensionala    |    |                                       |    | Coaja                           | Lemn foc |                     | Volum brut |       |    |    |   |
|                                    |              | dt                             | deg     | ht                                | hc     |  |          |                                 |           | G1                      | G2 | G3                                    | M1 | M2                              | M3       | LS                  |            | Total | VF |    |   |
| 53                                 | FA           | 31.00                          | 32.50   | 22.80                             | 23.20  | 100  | 0.82     | 50                              |           | 1                       | 6  |                                       | 2  | 1                               | 1        |                     | 1          | 29    | 3  | 41 |   |
|                                    | CA           | 24.00                          | 24.90   | 21.20                             | 21.30  | 100  | 0.46     | 28                              |           |                         |    |                                       |    |                                 |          |                     | 2          | 11    | 1  | 13 |   |
|                                    | ME           | 28.00                          | 27.90   | 22.00                             | 22.00  | 100  | 0.56     | 9                               |           |                         |    |                                       |    |                                 |          |                     | 1          | 4     |    | 5  |   |
|                                    | PA.M         | 34.00                          | 34.00   | 22.00                             | 22.00  | 100  | 1.00     | 1                               |           |                         |    |                                       |    |                                 |          |                     |            | 1     |    |    | 1 |
| Total U.A. :                       | 53           |                                |         |                                   |        |  |          | 88                              |           | 1                       | 6  |                                       | 2  | 1                               | 1        | 3                   | 1          | 45    | 4  | 60 |   |
| Total General U.A. :               |              |                                |         |                                   |        |  |          | 88                              |           | 1                       | 6  |                                       | 2  | 1                               | 1        | 3                   | 1          | 45    | 4  | 60 |   |

Sef Ocol.

BRICIU ALEXANDRU NICOLAE



Intocmit.

*[Signature]*

Birou Fond Forestier.

*[Signature]*

Verificat.

*[Signature]*

1000 ft. above sea level  
1000 ft. above sea level

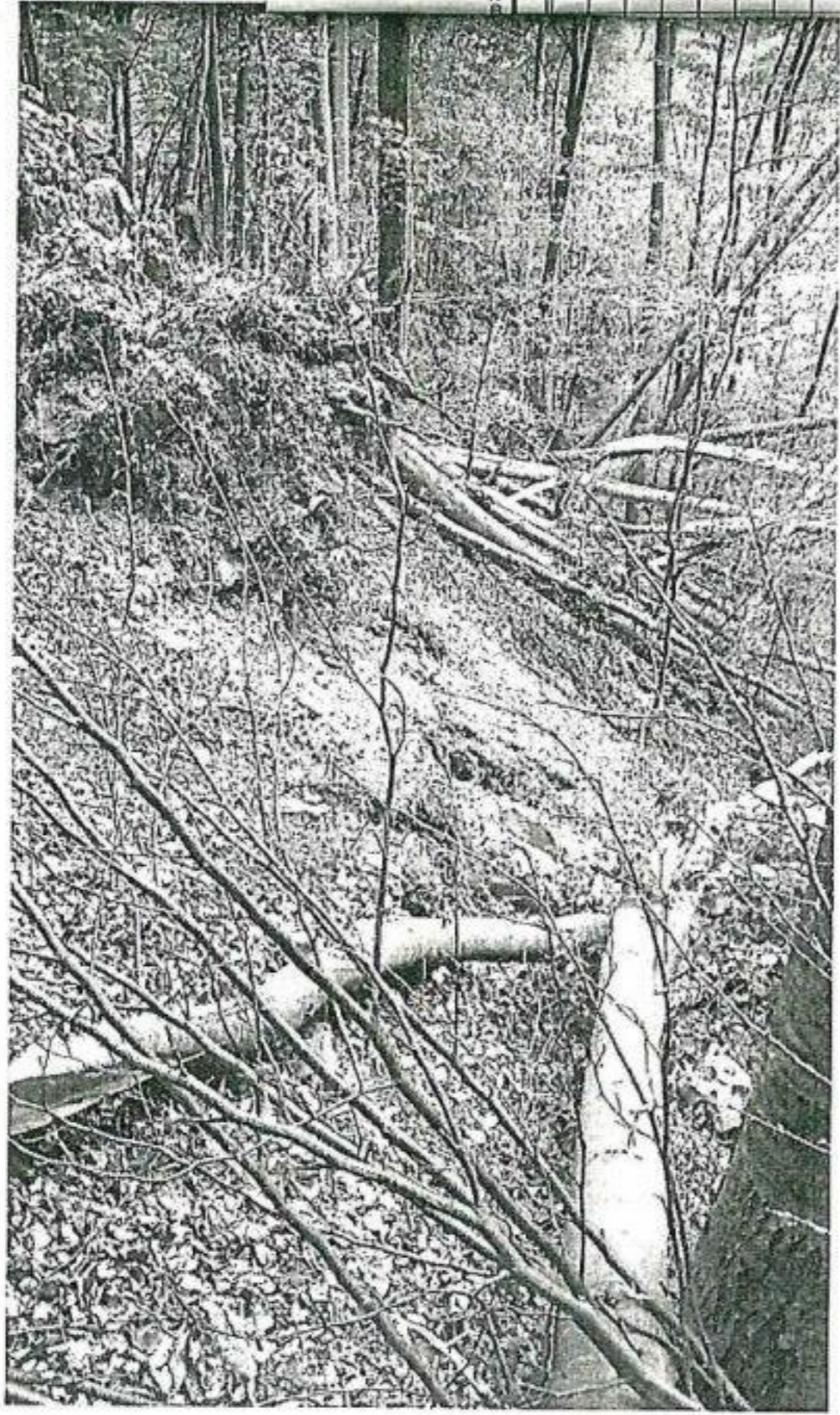

413882



